



PHOENIX RESORT
LA CALA

2D1

HOUSE TYPE 2D1

30 HOUSING RESORT,
GARAGES AND STORE-ROOMS.
PARCELA A6 DEL SUP-R15(RT)
"LA CALA GOLF", MIJAS. MÁLAGA



www.phoenixdi.com

EAI arquitectura S.L.P.
C/ Bristol 16, Local 3, 29028 Madrid.
estudio@eaiarquitectura.es
633 52 02 86 - 91 361 54 01
www.eaiarquitectura.es

HOUSE FEATURES: TWO BEDROOMS, TWO BATHROOMS, TOILET, LIVING-ROOM, KITCHEN, WASHING-ROOM AND TERRACE.

UNITS: 6

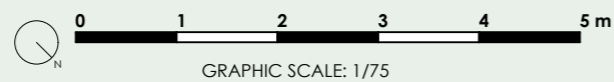

GROSS AREAS

House	133.84
Covered terrace	40.45
Terrace	45.43
Gross area 2D1	219.72

Useful areas 2D1

Room	Area
Bathroom 1	6.64
Bathroom 2	3.96
Bedroom 1	30.00
Bedroom 2	34.88
Closet	7.45
Covered terrace	40.05
Hallway	3.58
Kitchen	20.22
Living room	76.64
Lobby	9.51
Terrace	44.74
Toilet	2.19
Washing-room	2.07

0- GROUND FLOOR

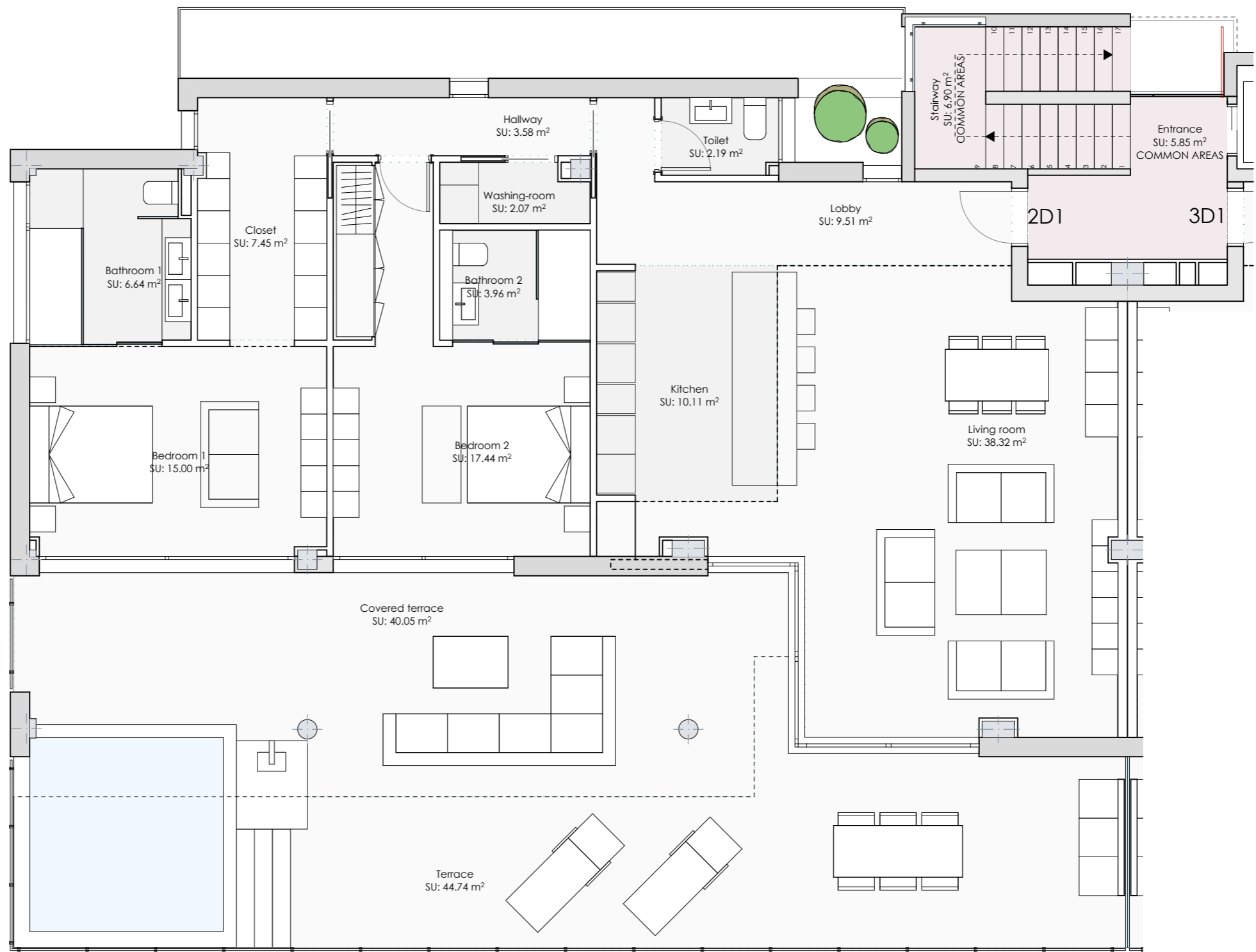

HOUSE TYPE 2D1 - GROUND FLOOR

BQ 1	BQ 2	BQ 3	BQ 4	BQ 5	BQ 6
V1	V6	V11	V16	V21	V26

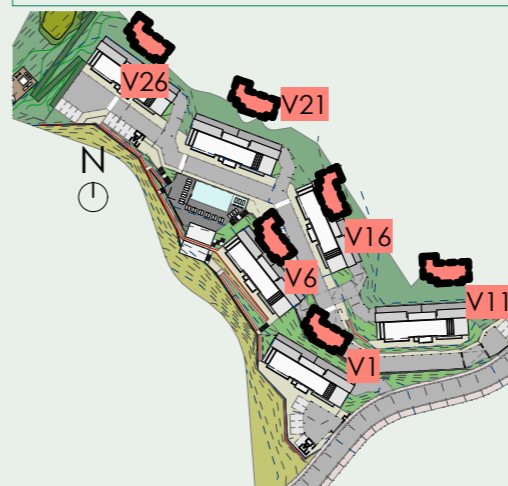

SITE PLAN

(*) "The areas are approximate and could suffer variations due to technical needs, during the execution of the work"
(**) "Gross and useful areas include 100% covered terrace."

STORE ROOM
 PARKING PLACE

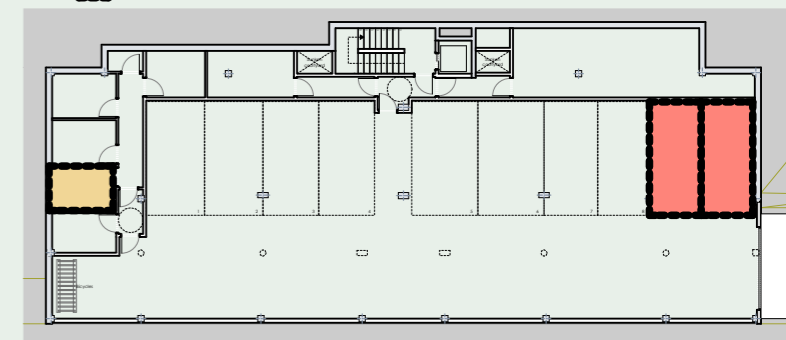

GARAGE SCHEME

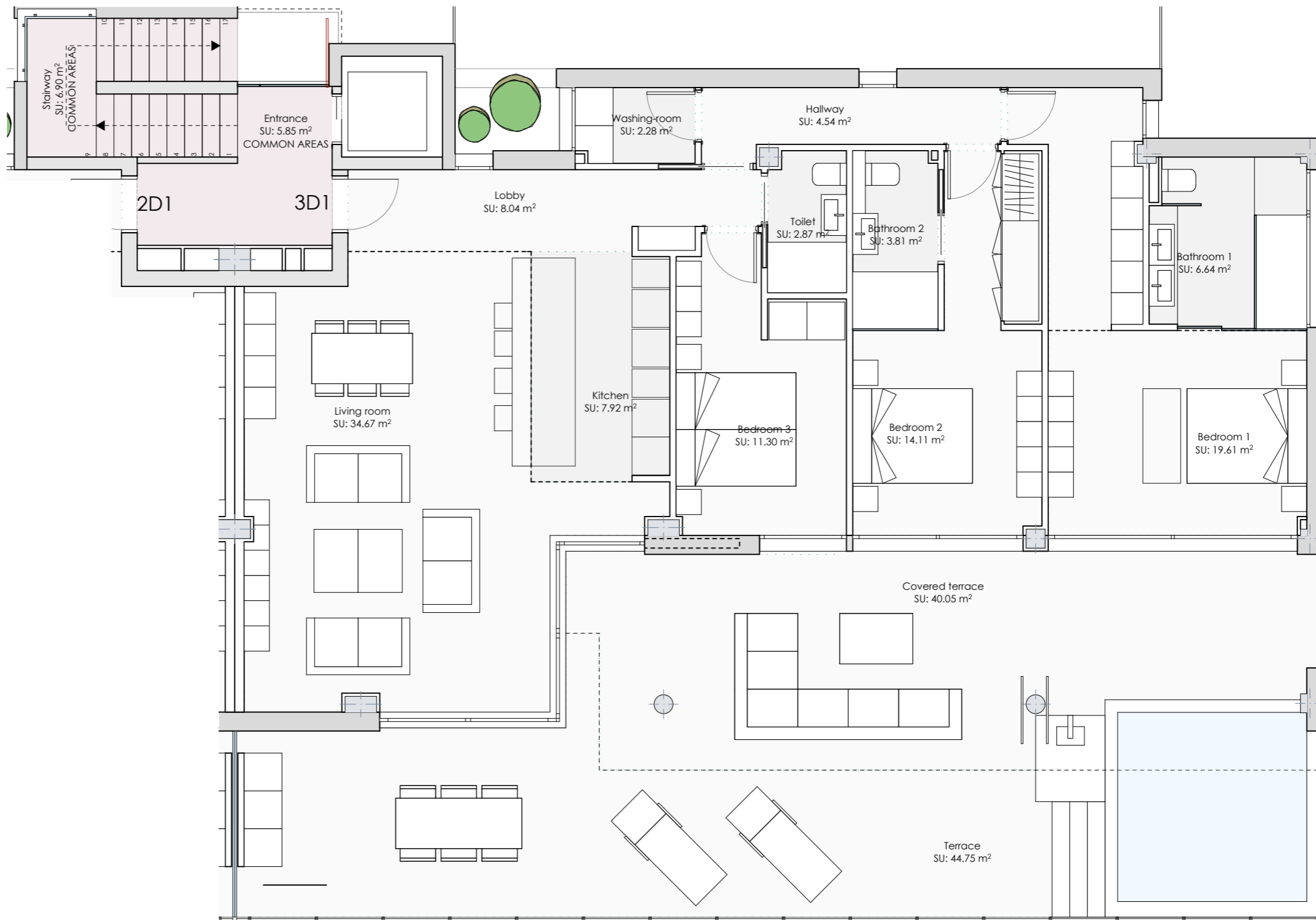
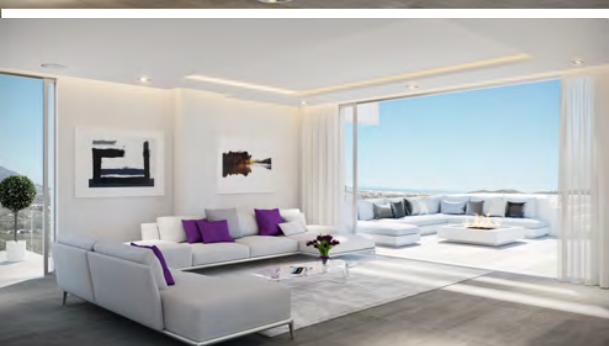

0- GROUND FLOOR

3D1

HOUSE TYPE 3D1

30 HOUSING RESORT,
GARAGES AND STORE-ROOMS.
PARCELA A6 DEL SUP-R15(RT)
"LA CALA GOLF", MIJAS. MÁLAGA



www.phoenixdi.com

EAI arquitectura S.L.P.
C/ Bristol 16, Local 3. 29028 Madrid.
estudio@eaiarquitectura.es
633 52 02 86 - 91 361 54 01
www.eaiarquitectura.es

HOUSE FEATURES: THREE BEDROOMS, TWO BATHROOMS, TOILET, LIVING-ROOM, KITCHEN, WASHING-ROOM AND TERRACE.

UNITS: 6

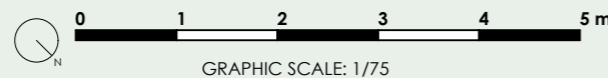

GROSS AREAS	
House	133.84
Covered terrace	40.45
Terrace	45.43
Gross area 3D1	219.72

Useful areas 3D1

Room	Area
Bathroom 1	6.64
Bathroom 2	3.81
Bedroom 1	19.61
Bedroom 2	14.11
Bedroom 3	11.30
Covered terrace	40.05
Hallway	4.54
Kitchen	7.92
Living room	34.67
Lobby	8.04
Terrace	44.75
Toilet	2.87
Washing-room	2.28

HOUSE TYPE 3D1 - GROUND FLOOR

BQ 1 V2	BQ 2 V7	BQ 3 V12	BQ 4 V17	BQ 5 V22	BQ 6 V27
------------	------------	-------------	-------------	-------------	-------------

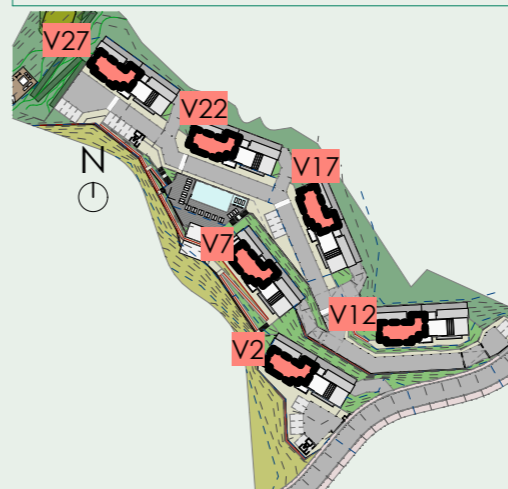

SITE PLAN

(*) "The areas are approximate and could suffer variations due to technical needs, during the execution of the work"
(**) "Gross and useful areas include 100% covered terrace."

STORE ROOM
 PARKING PLACE

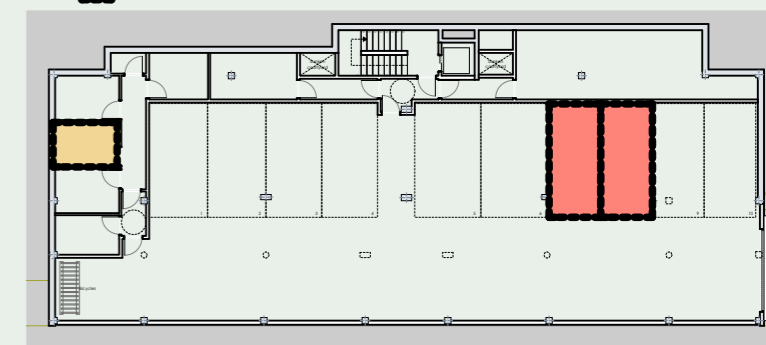

GARAGE SCHEME

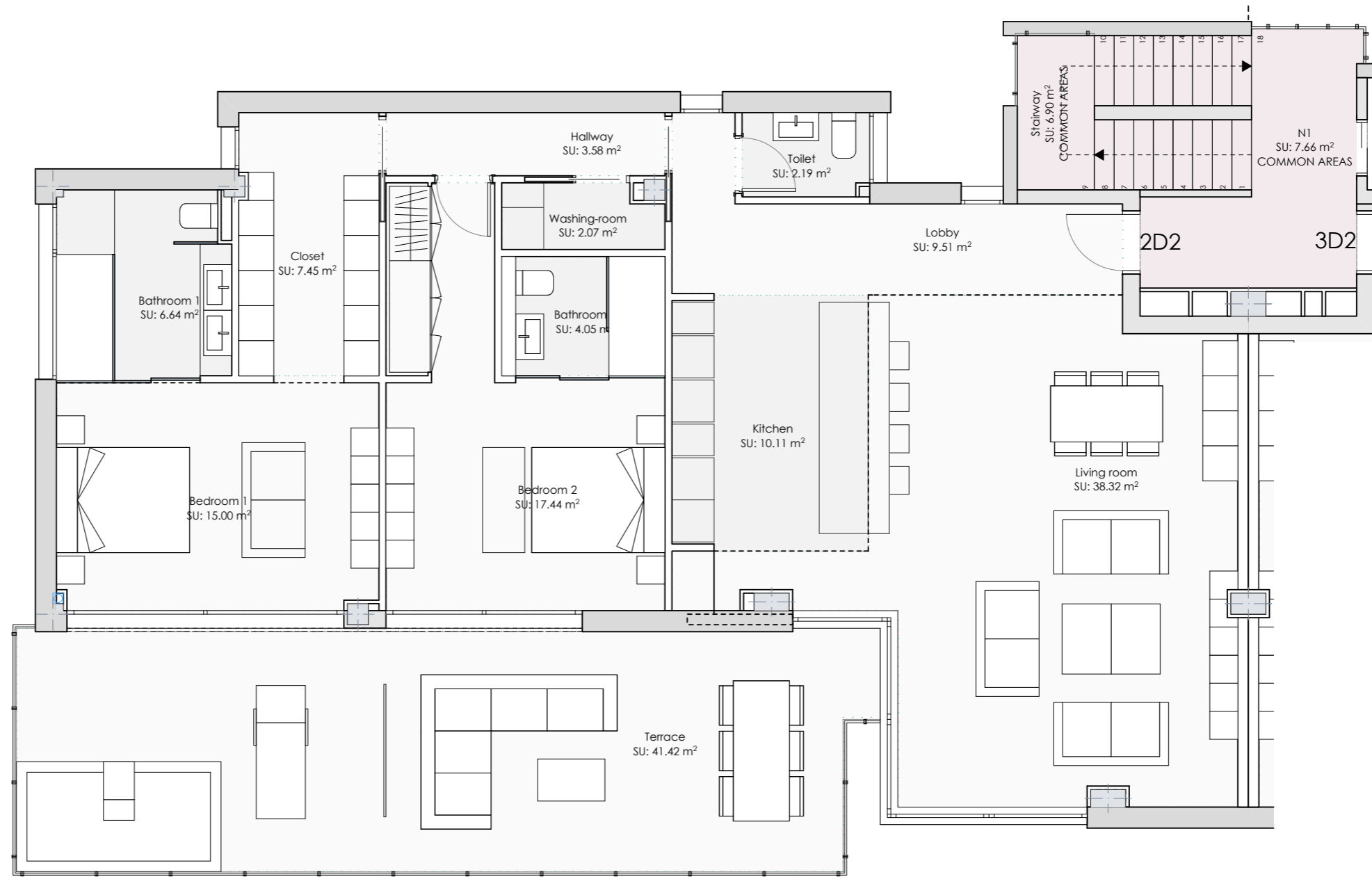

1- FIRST FLOOR

2D2

HOUSE TYPE 2D2

30 HOUSING RESORT,
GARAGES AND STORE-ROOMS.
PARCELA A6 DEL SUP-R15(RT)
"LA CALA GOLF", MIJAS. MÁLAGA



www.phoenixdi.com

EAI arquitectura S.L.P.
C/ Bristol 16, Local 3. 29028 Madrid.
estudio@eaiarquitectura.es
653 52 02 86 - 91 361 54 01
www.eiarquitectura.es

HOUSE FEATURES: TWO BEDROOMS, TWO BATHROOMS, TOILET, LIVING-ROOM, KITCHEN, WASHING-ROOM AND TERRACE.

UNITS: 6

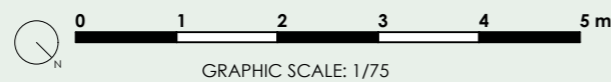

GROSS AREAS

House	133.84
Covered terrace	0.00
Terrace	42.35
Gross area 2D2	176.19

Useful areas 2D2

Room	Area
Bathroom 1	6.64
Bathroom 2	4.05
Bedroom 1	15.00
Bedroom 2	17.44
Closet	7.45
Hallway	3.58
Kitchen	10.11
Living room	38.32
Lobby	9.51
Terrace	41.42
Toilet	2.19
Washing-room	2.07

HOUSE TYPE 2D2 - FIRST FLOOR

BQ 1	BQ 2	BQ 3	BQ 4	BQ 5	BQ 6
V3	V8	V13	V18	V23	V28

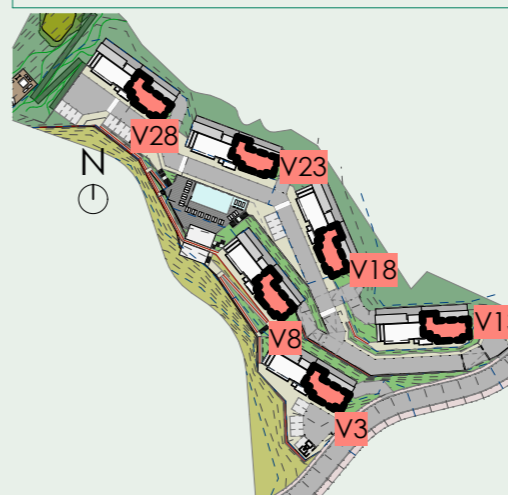

SITE PLAN

(*) "The areas are approximate and could suffer variations due to technical needs, during the execution of the work"
(**) "Gross and useful areas include 100% covered terrace."

- STORE ROOM
- PARKING PLACE

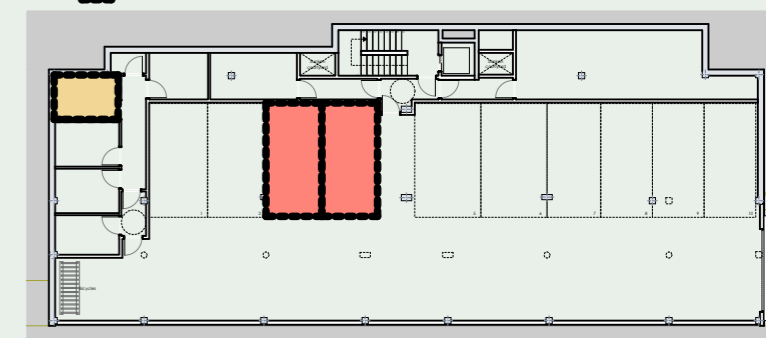

GARAGE SCHEME

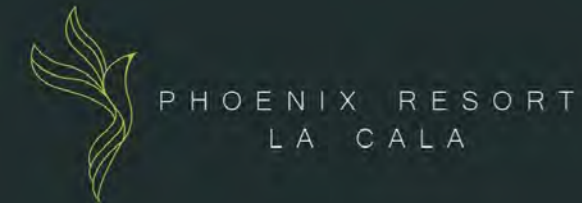

3D2

HOUSE TYPE 3D2

30 HOUSING RESORT,
GARAGES AND STORE-ROOMS.
PARCELA A6 DEL SUP-R15(RT)
"LA CALA GOLF", MIJAS. MÁLAGA



www.phoenixdi.com

EAI arquitectura S.L.P.
C/ Bristol 16, Local 3, 29028 Madrid.
estudio@eaiarquitectura.es
633 52 02 86 - 91 361 54 01
www.eaiarquitectura.es

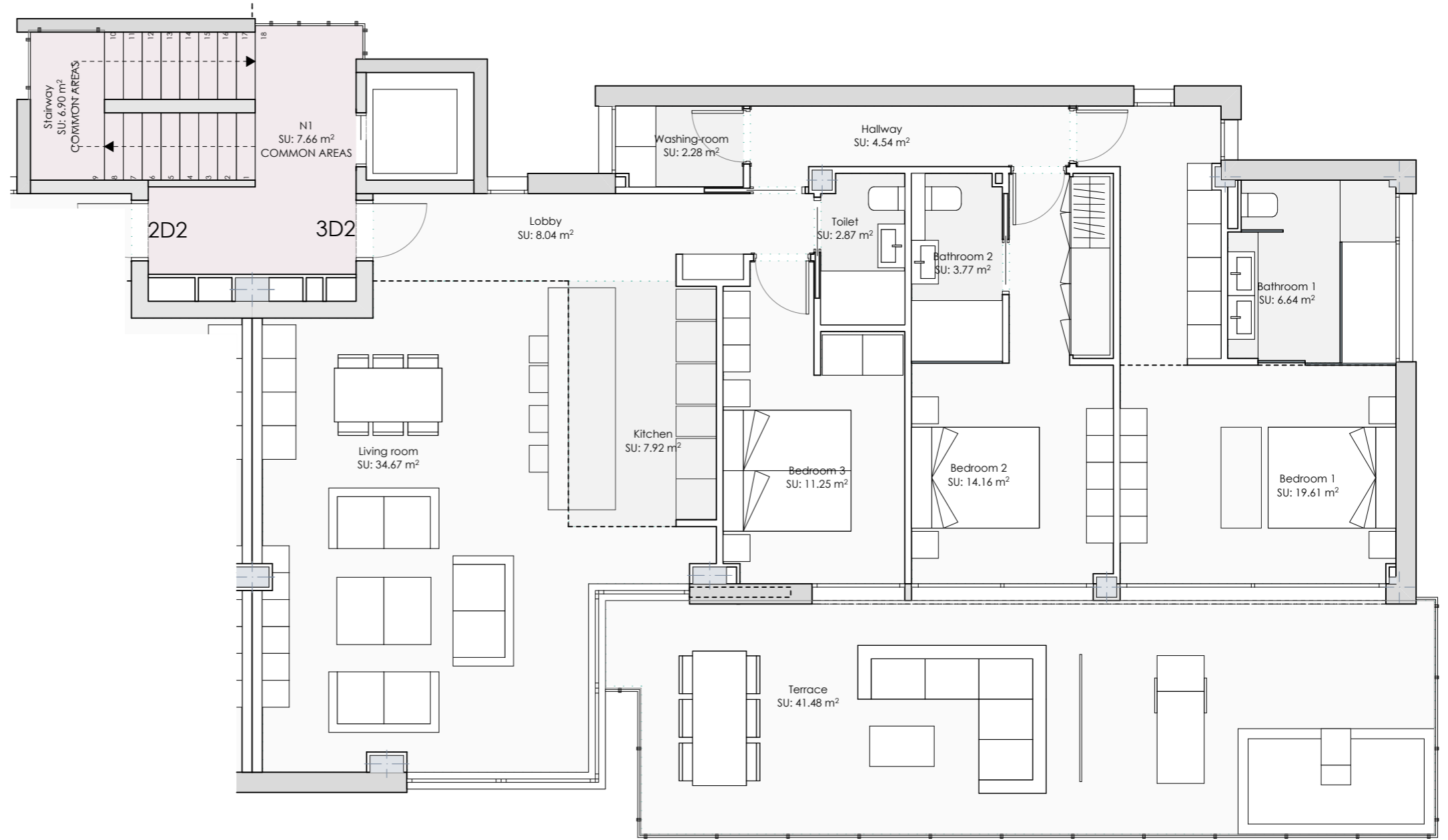

1- FIRST FLOOR

HOUSE FEATURES: THREE BEDROOMS, TWO BATHROOMS, TOILET, LIVING-ROOM, KITCHEN, WASHING-ROOM AND TERRACE.

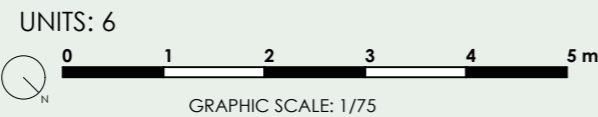

GROSS AREAS	
House	133.84
Covered terrace	0.00
Terrace	42.41
Gross area 3D2	176.25

Useful areas 3D2

Room	Area
Bathroom 1	6.64
Bathroom 2	3.77
Bedroom 1	19.61
Bedroom 2	14.16
Bedroom 3	11.25
Hallway	4.54
Kitchen	7.92
Living room	34.67
Lobby	8.04
Terrace	41.48
Toilet	2.87
Washing-room	2.28

HOUSE TYPE 3D2 - FIRST FLOOR

BQ 1 V4	BQ 2 V9	BQ 3 V14	BQ 4 V19	BQ 5 V24	BQ 6 V29
------------	------------	-------------	-------------	-------------	-------------

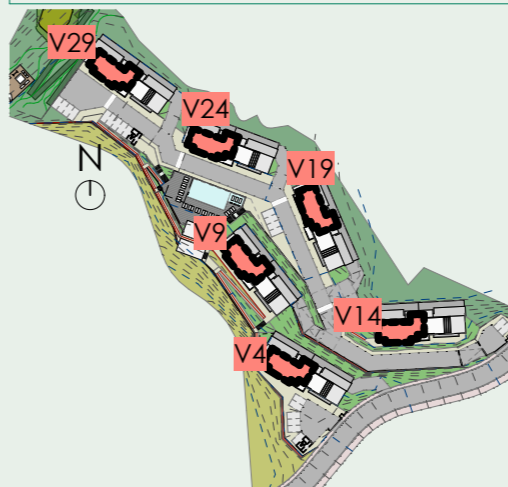

SITE PLAN

(*) "The areas are approximate and could suffer variations due to technical needs, during the execution of the work"
(**) "Gross and useful areas include 100% covered terrace."

- STORE ROOM
- PARKING PLACE

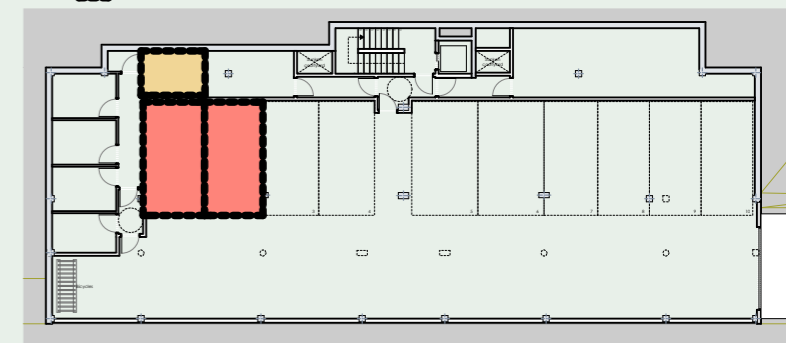

GARAGE SCHEME

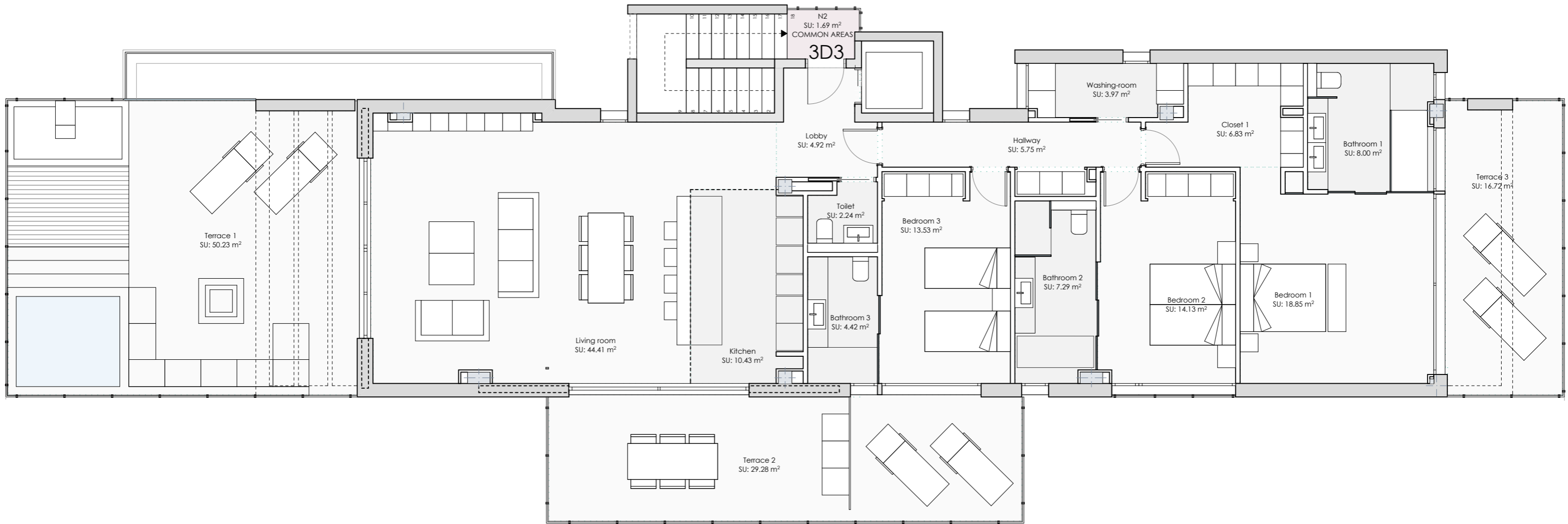

2 -PENTHOUSE

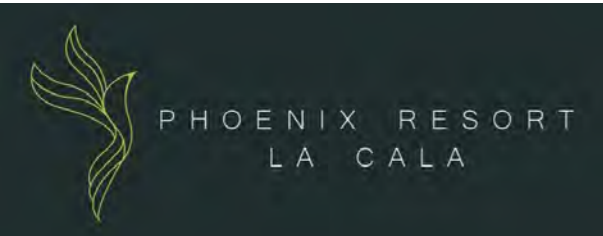

3D3

HOUSE TYPE 3D3

30 HOUSING RESORT,
GARAGES AND STORE-ROOMS.
PARCELA A6 DEL SUP-R15(RT)
"LA CALA GOLF", MIJAS. MÁLAGA



www.phoenixdi.com

EAI arquitectura S.L.P.
C/ Bristol 16, Local 3. 28028 Madrid.
estudio@eaiarquitectura.es
633 52 02 86 - 91 361 54 01
www.eaiarquitectura.es

HOUSE FEATURES: THREE BEDROOMS,
THREE BATHROOMS, TOILET, LIVING-ROOM,
KITCHEN, WASHING-ROOM AND THREE
TERRACES.

UNITS: 6

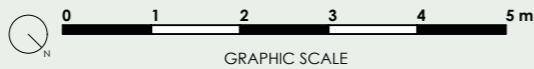

GROSS AREAS	
House	168.14
Covered terrace	0.00
Terrace	98.81
Gross area 3D3	266.95

Useful areas 3D3

Room	Area
Bathroom 1	8.00
Bathroom 2	7.29
Bathroom 3	4.42
Bedroom 1	18.85
Bedroom 2	14.13
Bedroom 3	13.53
Closet 1	6.83
Hallway	5.75
Kitchen	10.43
Living room	44.41
Lobby	4.92
Terrace 1	50.23
Terrace 2	29.28
Terrace 3	16.72
Toilet	2.24
Washing-room	3.97

HOUSE TYPE 3D3 - PENTHOUSE

BQ 1	BQ 2	BQ 3	BQ 4	BQ 5	BQ 6
V5	V10	V15	V20	V25	V30

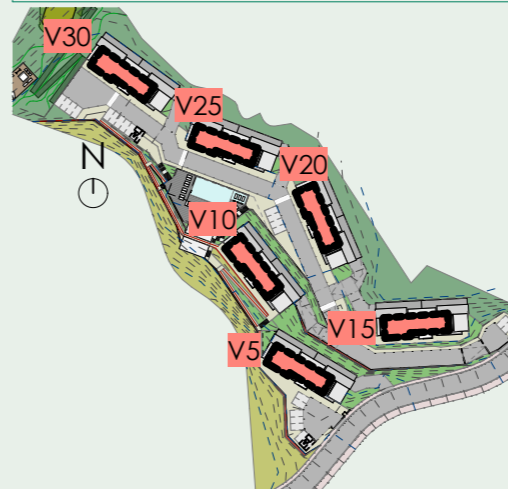

SITE PLAN

(*) "The areas are approximate and could suffer variations due to technical needs, during the execution of the work"
(**) "Gross and useful areas include 100% covered terrace."

STORE ROOM
 PARKING PLACE

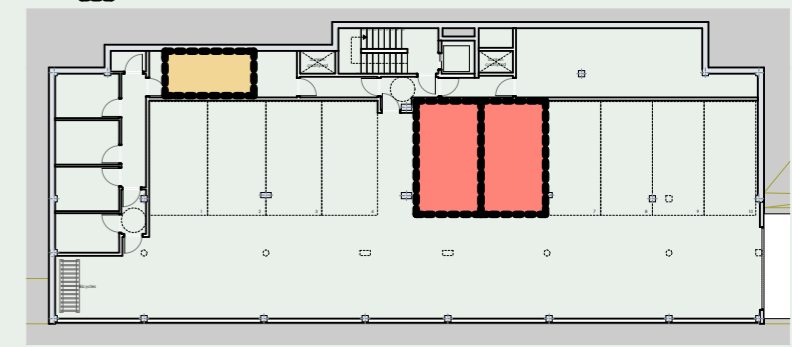

GARAGE SCHEME